RE/MAX Egypt

For Sale Beverly Hills Compound Sodic Developments Phase...

Apartment - For Sale - Giza, Egypt

EGP 11,110,000

Apartment with an area of 220 (Sq. ft) in Giza

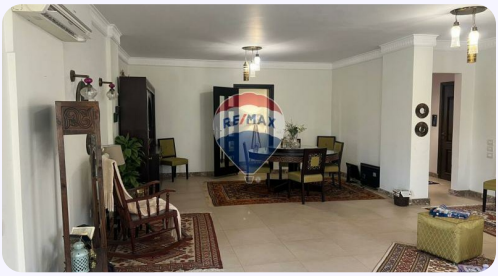

Hazem Emad

Team Leader
RE/MAX PEAK

+20 111 014 1015
hazem.emad@remax.com.eg

RE/MAX Egypt

Property Features

Apartment | 3 Beds | 3 Baths | 220 (Sq. ft) | Built in | ID: REMAX-4717

Property Description

For Sale Beverly Hills Compound Sodic Developments Phase : 2 Apartment First Floor Fully Finished BUA : 220m ..... 3 Bedrooms (one is master) Bathroom Reception Dining Guest Toilet Kitchen ..... Total price : 11,110,000 EGP Ready to move

Hazem Emad

Team Leader
RE/MAX PEAK

+20 111 014 1015
hazem.emad@remax.com.eg

RE/MAX Egypt

Property Photos

RE/MAX

RE/MAX

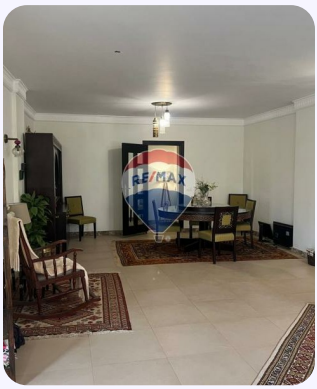
RE/MAX

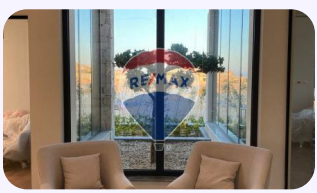
RE/MAX

RE/MAX

RE/MA

RE/MAX

RE/MAX

RE/MAX

RE/MAX

RE/MAX