RE/MAX Egypt

For Sale Standalone Allegria Sodic Zayed City

Villa - For Sale - Giza, Egypt

USD 4,200,000

Villa with an area of 2000 (Sq. ft) in Giza

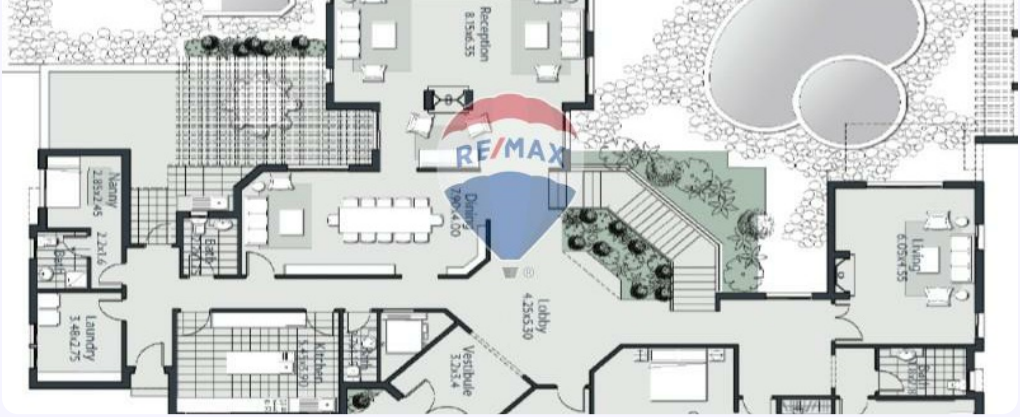

Mohamed Heikal

Individual Agent
RE/MAX RE Advisor

+20 109 789 2693
mohamed.heikal@remax.com.eg

RE/MAX Egypt

Property Features

Villa | 6 Beds | 9 Baths | 2000 (Sq. ft) | Built in | ID: REMAX-6502

Property Description

* For Sale Standalone Allegria Sodic Zayed City* * Semi Finished * Special Design * Prime Location First Row Golf * Land 2000 SQM * BUA 1000 SQM * Ground - First - Basement * 6 Master Bedroom's (2 Master With Living) * 2 Living Room * 2 Study Room * Cinema Room * Reception 5 Pieces * 9 Bathroom's * Nannys Room With Bathroom drivers Room With Bathroom Asking 4,200,000 USD For Showing Or More Details Mob.: +201097892693 *WhatsApp* https://wa.me/message/I7PNNU6MFD67O1 I Believe Moving Is More Than Finding a Home It's Finding Your Place. I Make Finding Your Perfect Home In The Right Location In El Sheikh Zayed City Easy And Fun. I Represent The Seller & Buyer / Lessor & Lessee. Make Sure That No One Can Sell Or Buy Your House At The Best Price As I Do. Contact Me Now For More Details And Free Consultations. My Vision & Mission & Values Make Me The First Choice For You. Mohammed Heikal / Property Consultant RE/MAX Re Advisor 34 Elsafa St., N/hood 2, District 7, Elshiekh Zayed | Giza, Egypt From #Remax_re_advisor **مستشارك العقاري المختص في #الشيخ_زايد الجريا #نيوجيزة #سوديك #نيو_جيزة #بالم_هليز # #beverlyhills #standalone #sheikhzayed

Mohamed Heikal

Individual Agent
RE/MAX RE Advisor

+20 109 789 2693
mohamed.heikal@remax.com.eg

RE/MAX Egypt

Property Photos

RE/MAX

RE/MAX

RE/MAX

RE/MAX

RE/MAX

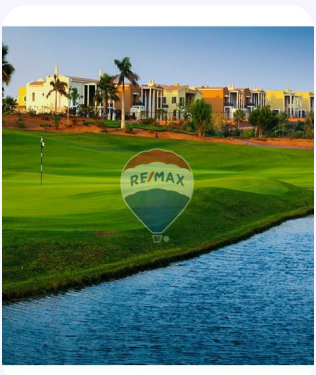
RE/MAX

RE/MAX

RE/MAX

RE/MAX

RE/MAX

RE/MAX