RE/MAX Egypt

For Sale Standalone Allegria Sodic Zayed City

Villa - For Sale - Giza, Egypt

EGP 105,000,000

Villa with an area of 1200 (Sq. ft) in Giza

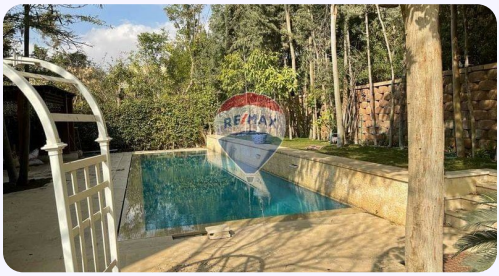

Mohamed Heikal

Individual Agent
RE/MAX RE Advisor

+20 109 789 2693
mohamed.heikal@remax.com.eg

RE/MAX Egypt

Property Features

Villa | 4 Beds | 4 Baths | 1200 (Sq. ft) | Built in | ID: REMAX-6504

Property Description

#allegria * For Sale Standalone Allegria Sodic Zayed City* * Fully Finished * KCRG Design * Side Golf * Land 1200 SQM * BUA 430 SQM * 4 Bedrooms (2 Master With Dressing) * Reception 3 Pieces * 4 Bathrooms * drivers Room With Bathroom Asking 105,000,000 For Showing Or More Details Mob.: +201097892693 I Believe Moving Is More Than Finding a Home It’s Finding Your Place. I Make Finding Your Perfect Home In The Right Location In El Sheikh Zayed City Easy And Fun. I Represent The Seller & Buyer / Lessor & Lessee. Make Sure That No One Can Sell Or Buy Your House At The Best Price As I Do. Contact Me Now For More Details And Free Consultations. My Vision & Mission & Values Make Me The First Choice For You. Mohammed Heikal / Property Consultant RE/MAX Re Advisor 34 Elsafa St., N/hood 2, District 7, Elshiekh Zayed | Giza, Egypt From #Remax_re_advisor *مستشارك العقاري المختصص في #الشيخ_زايد* #نيو_جيزة#بالم_هليز#سوديك#نيوجيزة#الجريا #newgiza #sheikhzayed #sodic #palmhills #allegria

Mohamed Heikal

Individual Agent
RE/MAX RE Advisor

+20 109 789 2693
mohamed.heikal@remax.com.eg

RE/MAX Egypt

Property Photos

RE/MAX
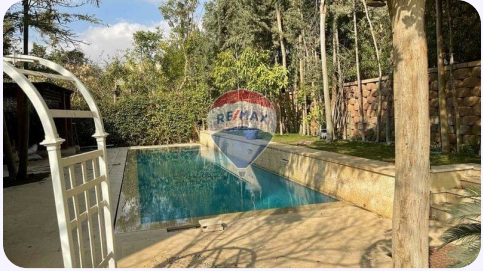
RE/MAX

RE/MAX

RE/MAX

RE/MAX
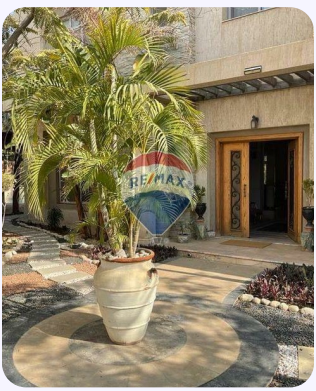
RE/MAX
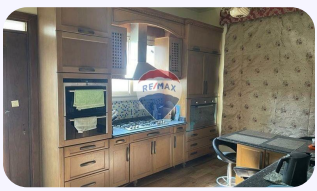
RE/MAX
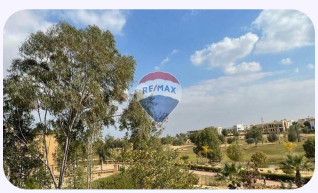
RE/MAX

RE/MAX

RE/MAX

RE/MAX