RE/MAX Egypt

For Sale Standalone Allegria Sodic Zayed City

Villa - For Sale - Giza, Egypt

EGP 75,000,000

Villa with an area of 800 (Sq. ft) in Giza

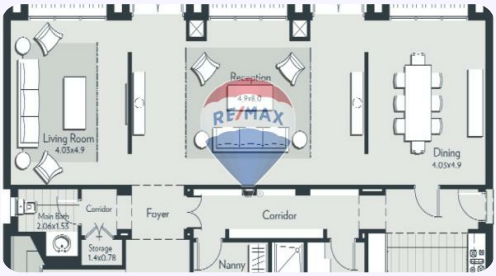

Mohamed Heikal

Individual Agent
RE/MAX RE Advisor

+20 109 789 2693
mohamed.heikal@remax.com.eg

RE/MAX Egypt

Property Features

Villa | 4 Beds | 5 Baths | 800 (Sq. ft) | Built in | ID: REMAX-6507

Property Description

#sodic #newgiza #palmhills #allegria * For Sale Standalone Allegria Sodic Zayed City* * Semi Finished * Michael Graves Design * Prime Location Open View * Land 800 SQM * BUA 475 SQM * 4 Bedrooms Master With Dressing * Reception 3 Pieces * 5 Bathrooms * Nannys Room With Bathroom Asking 75,000,000 For Showing Or More Details Mob.: +201097892693 *WhatsApp* https://wa.me/message/I7PNNU6MFD67O1 I Believe Moving Is More Than Finding a Home It’s Finding Your Place. I Make Finding Your Perfect Home In The Right Location In El Sheikh Zayed City Easy And Fun. I Represent The Seller & Buyer / Lessor & Lessee. Make Sure That No One Can Sell Or Buy Your House At The Best Price As I Do. Contact Me Now For More Details And Free Consultations. My Vision & Mission & Values Make Me The First Choice For You. Mohammed Heikal / Property Consultant RE/MAX Re Advisor 34 Elsafa St., N/hood 2, District 7, Elshiekh Zayed | Giza, Egypt From #Remax_re_advisor *مستشارك العقاري المختص في #الشيخ_زايد* #نيو_جيزة#بالم_هليز#سوديك#نيوجيزة#الجريا #newgiza #sheikhzayed #sodic #palmhills #allegria

Mohamed Heikal

Individual Agent
RE/MAX RE Advisor

+20 109 789 2693
mohamed.heikal@remax.com.eg

RE/MAX Egypt

Property Photos

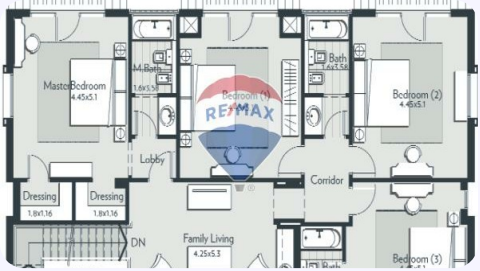
Master Bedroom
4.45x5.1
M.Bath
1.6x3.5
Bedroom (1)
Bath
1.6x3.5
Bedroom (2)
4.45x5.1
Lobby
Corridor
Dressing
1.8x1.16
Dressing
1.8x1.16
DN
Family Living
4.25x5.3
Bedroom (3)

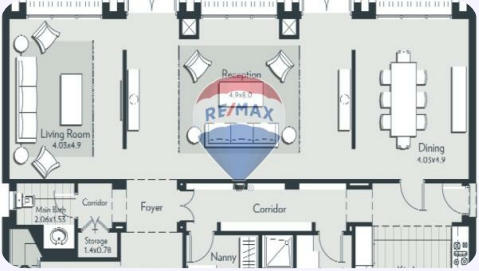
Reception
4.9x8.9
Living Room
4.05x4.9
Dining
4.05x4.9
Corridor
Foyer
Corridor
Main Bath
2.06x1.55
Storage
1.4x0.78
Nanny

RE/MAX

RE/MAX

RE/MAX

RE/MA

RE/MAX

RE/MAX

RE/MAX

RE/MAX

RE/MAX