RE/MAX Egypt

Fully furnished apartment for sale in Courtyard

Apartment - For Sale - Giza, Egypt

EGP 15,000,000

Apartment with an area of 165 (Sq. ft) in Giza

Mohamed Heikal

Individual Agent
RE/MAX RE Advisor

+20 109 789 2693
mohamed.heikal@remax.com.eg

RE/MAX Egypt

Property Features

Apartment | 3 Beds | 2 Baths | 165 (Sq. ft) | Built in | ID: REMAX-3766

Property Description

Fully finished and furnished apartment for sale in Courtyard Sodic Sheikh Zayed, with a view of green spaces and an area of 165 meters * Second Floor * Fully Furnished & Finished * Landscape View * 3 Bedroom's * Guest Toilet * Reception * Nanny's Room With Bathroom * Club Membership and Underground Parking * The "Westown Courtyard" project was designed and developed by SODIC, one of the leading real estate development companies in Egypt. Located in the heart of SODIC West in Sheikh Zayed City, one of the most upscale residential areas in Egypt. The project is just a few minutes away from the 26th of July Axis, which connects this residential project to the rest of the cities. SODIC West in Sheikh Zayed City is renowned for its world-class amenities, including shopping centers, restaurants, and entertainment venues. The area also includes some of the best schools in Egypt, making it a popular choice for families. For More information Call : 01097892693 Mohamed Heikl , Real Estate Consultant at RE/MAX Royal Advisor, Sheikh Zayed

Mohamed Heikal

Individual Agent
RE/MAX RE Advisor

+20 109 789 2693
mohamed.heikal@remax.com.eg

RE/MAX Egypt
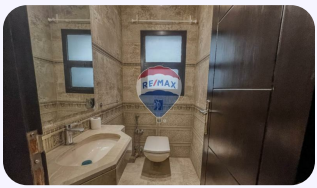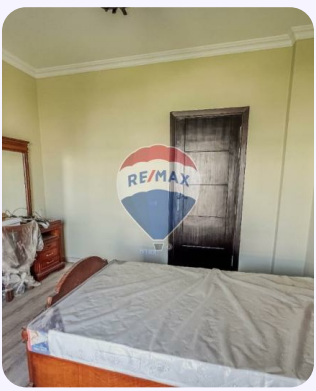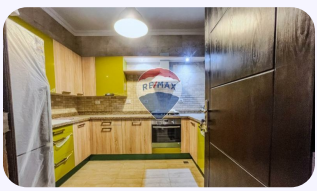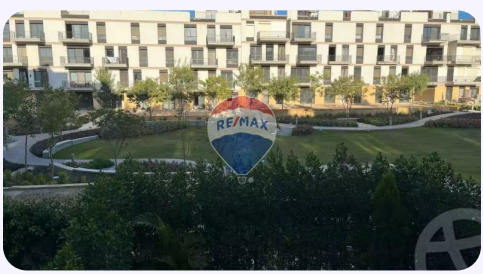
Property Photos