RE/MAX Egypt

Hotel Apartment for rent at Sodic west

Apartment - For Rent - Giza, Egypt

EGP 98,000

Apartment with an area of 280 (Sq. ft) in Giza

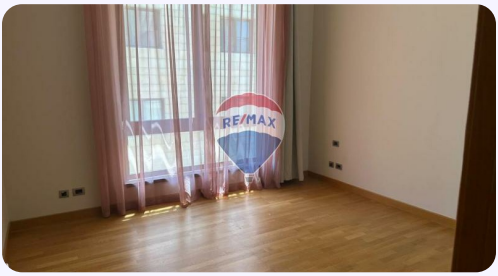

Mohamed Heikal

Individual Agent
RE/MAX RE Advisor

+20 109 789 2693
mohamed.heikal@remax.com.eg

RE/MAX Egypt

Property Features

Apartment | 3 Beds | 3 Baths | 280 (Sq. ft) | Built in | ID: REMAX-3780

Property Description

An apartment with a distinctive view for rent in the most prestigious location in Sheikh Zayed, Forty West Sodic, with an area of 280 square meters Overlooking Club House 3 Bedroom's 3 Bathroom's Reception 3 Pieces Forty West is SODIC's exclusive mixed-use signature development. Designed by the internationally-acclaimed, Boston-based Machado and Silvetti Architects and launched in 2009, it features 175 unique, high-end, fully-finished apartments. The project also includes a boutique hotel and a 2,500-square-meter piazza. Hotel Apartments unit with a club house Asking 2000$ USD For More information Call : 01097892693 Mohamed Heikal, Real Estate Consultant at RE/MAX Royal Advisor, Sheikh Zayed

Mohamed Heikal

Individual Agent
RE/MAX RE Advisor

+20 109 789 2693
mohamed.heikal@remax.com.eg

RE/MAX Egypt

Property Photos

RE/MAX

RE/MAX

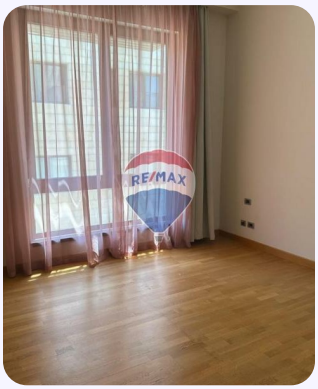
RE/MAX

RE/MAX

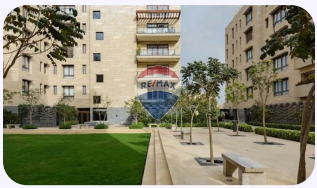
RE/MAX

RE/MAX

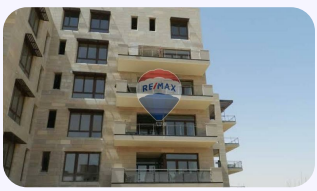
RE/MAX

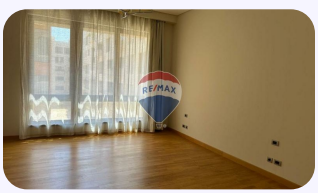
RE/MAX

RE/MAX

RE/MAX

RE/MAX