RE/MAX Egypt

## Standalone for sale in Arabella Park, Fifth Settlement fully…

**Townhouse - For Sale - Cairo, Egypt**

**USD 1,000,000**

Townhouse with an area of 550 (Sq. ft) in Cairo

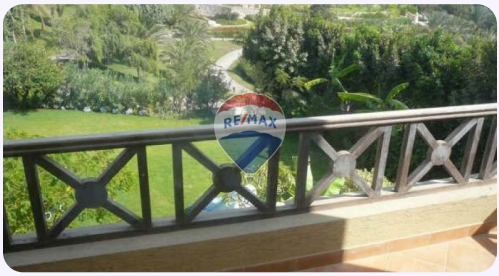

## Ahmed Hesham

Individual Agent
RE/MAX Elite

01020018634
ahmed.hesham@remax.com.eg

RE/MAX Egypt

## Property Features

Townhouse | 5 Beds | 5 Baths | 550 (Sq. ft) | Built in | ID: REMAX-2918

## Property Description

Standalone for sale in Arabella Park, Fifth Settlement fully finished and overlooking greenery and lagoon near Nasr City, Heliopolis, and Maadi, and also close to the main axes such as Suez Road, Ain Sokhna Road, and Mosher Tantawi Axis. 5 minutes from 90th Street, the National Bank, and Bank Audi. Area: 550 meters Basement, ground and first Ground floor: reception, dining room, kitchen and guest bathroom First floor: 3 master bedrooms with bathroom (one of which has a dressing room and living room with balcony) - large living room (can be used as a fourth bedroom) + guest bathroom Basement: nanny's room + bathroom, laundry room, storage room + large activity room with bathroom and entrance to the garden. External driver's room + bathroom Price: $1,000,000 (million dollars ) Services: Security and guards landscape Kids Area Commercial area social Club Restaurants and cafes Spa and jacuzzi

### Ahmed Hesham

Individual Agent
RE/MAX Elite

01020018634
ahmed.hesham@remax.com.eg

RE/MAX Egypt

## Property Photos

RE/MAX

RE/MAX

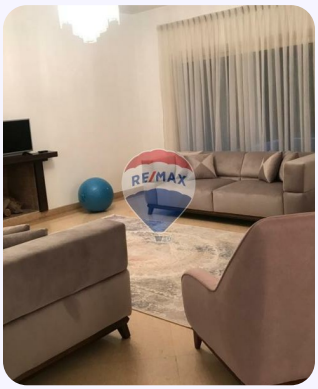
RE/MAX

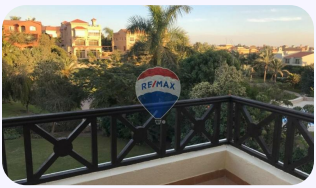
RE/MAX

RE/MAX

RE/MAX

RE/MAX

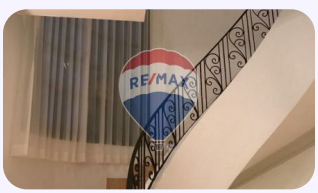
RE/MAX

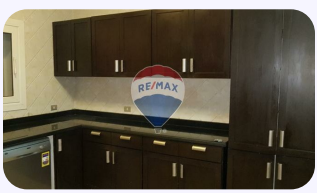
RE/MAX

RE/MAX

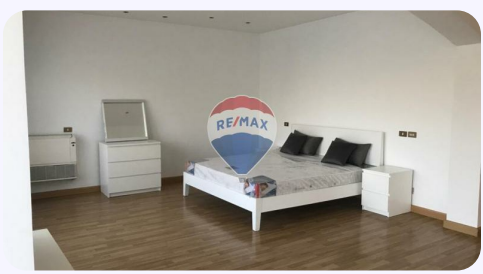
RE/MAX