RE/MAX Egypt

Villa for rent with a prime location in Woodville

Villa - For Rent - Giza, Egypt

EGP 70,000

Villa with an area of 345 (Sq. ft) in Giza

Abdelrahman Nawar

Individual Agent
RE/MAX RE Advisor

+20 150 102 0425
abdelrahman.nawar@remax.com.eg

RE/MAX Egypt

Property Features

Villa | 4 Beds | 4 Baths | 345 (Sq. ft) | Built in | ID: REMAX-3877

Property Description

Villa for rent with a prime location in Woodville Palm Hills Modern finishing Kitchen with appliances and Ac Land 420 SQM Bua 345 SQM ——— 4 bedrooms 4 bathrooms Nanny room Driver room ——— Asking 70,000 Palm Hills Compound is an integrated residential complex implemented by Palm Hills Real Estate Company, the company with a great history of distinguished projects, as the company has a distinguished leadership position among real estate development companies in Egypt thanks to the clients' trust that the company enjoys. Palm Hills Company worked on executing the project in a distinctive strategic location located in the heart of 6th of October, in front of Sheikh Zayed City, with a direct view of the Alexandria Desert Road, and near Al-Jazira Sports Club. Advantages - golf courses -Club H - Mall we are your successful and safe choice to let you found all options that fit with your case with the best payment plans , all your questions well be answered with a pro consultation plans . we are the high quality that you needed .

Abdelrahman Nawar

Individual Agent
RE/MAX RE Advisor

+20 150 102 0425
abdelrahman.nawar@remax.com.eg

RE/MAX Egypt

Property Photos

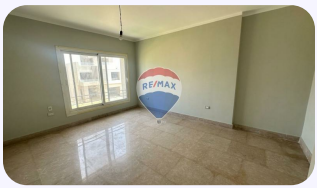

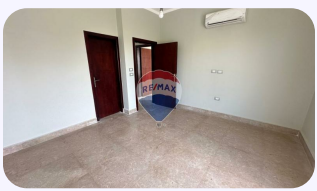

RE/MAX